



Suite 403 • City County Building  
 400 Main Street  
 Knoxville, Tennessee 37902  
 865 • 215 • 2500  
 FAX • 215 • 2068  
 www.knoxmpc.org

# Downtown Knoxville Design Overlay District Certificate of Appropriateness

Name of Applicant: Nathan Honeycutt, McCarty Holsaple McCarty

Owner  Contractor  Architect  Engineer  Other \_\_\_\_\_

Date Filed: \_\_\_\_\_ Application accepted by: \_\_\_\_\_

Fee Amount: \_\_\_\_\_ Review Date: \_\_\_\_\_ File Number: \_\_\_\_\_

<p align="center"><b>PRE-APPLICATION CONFERENCE</b></p>	<p>Date Completed: <input style="width: 100%;" type="text"/></p>
<p align="center"><b>PROPERTY INFORMATION</b></p> <p>Building or Project Name: _____  <u>Convention Center Pedestrian Enhancements</u></p> <p>Street Address: <u>Intersection of Henley and Clinch</u></p> <p>Parcel Identification Number(s): _____          _____</p>	<p align="center"><b>PROJECT ARCHITECT/ENGINEER</b></p> <p>PLEASE PRINT              Name: <u>Nathan Honeycutt</u></p> <p>Company: <u>McCarty Holsaple McCarty</u></p> <p>Address: <u>550 W Main Street, Suite 300</u></p> <p>City: <u>Knoxville</u> State: <u>TN</u> Zip: <u>37902</u></p> <p>Telephone: <u>865-544-2000</u></p> <p>Fax: <u>865-544-0402</u></p> <p>E-mail: <u>nhoneycutt@mhminc.com</u></p>
<p align="center"><b>PROPERTY OWNER</b></p> <p>PLEASE PRINT              Name: <u>City of Knoxville</u></p> <p>Company: _____</p> <p>Address: _____</p> <p>City: _____ State: _____ Zip: _____</p> <p>Telephone: _____</p> <p>Fax: _____</p> <p>E-mail: _____</p>	<p align="center"><b>PROJECT CONTRACTOR</b></p> <p>PLEASE PRINT              Name: <u>Bob Perry</u></p> <p>Company: <u>Johnson &amp; Galyon</u></p> <p>Address: <u>P.O. Box 3070</u></p> <p>City: <u>Knoxville</u> State: <u>TN</u> Zip: <u>37927</u></p> <p>Telephone: <u>865-688-1111</u></p> <p>Fax: <u>865-688-1114</u></p> <p>E-mail: <u>bobp@johnsongalyon.com</u></p>
<p align="center"><b>ACCOMPANYING MATERIALS</b></p> <p>Please see the reverse side of this form for a list of information required as part of this application.</p>	<p align="center"><b>PROJECT CONTACT</b></p> <p>All application-related correspondence should be directed to:</p> <p>PLEASE PRINT              Name: <u>Nathan Honeycutt</u></p> <p>Company: <u>McCarty Holsaple McCarty</u></p> <p>Address: <u>550 W Main Street, Suite 300</u></p> <p>City: <u>Knoxville</u> State: <u>TN</u> Zip: <u>37902</u></p> <p>Telephone: <u>865-544-2000</u></p> <p>Fax: <u>865-544-0402</u></p> <p>E-mail: <u>nhoneycutt@mhminc.com</u></p>
<p align="center"><b>FOR OFFICE USE ONLY</b></p>	
<p align="center"><b>PROJECT INFORMATION</b></p> <p><b>LEVEL 1: \$50</b></p> <p><input type="checkbox"/> Minor Alteration of an Existing Building/Structure</p> <p><input type="checkbox"/> Sign</p> <p><b>LEVEL 2: \$100</b></p> <p><input type="checkbox"/> Major Alteration of an Existing Building/Structure</p> <p><input type="checkbox"/> Addition to an Existing Building/Structure</p> <p><b>LEVEL 3: \$250</b></p> <p><input type="checkbox"/> Construction of New Building/Structure</p>	This content is now part of the Project Contact section above

NOTE: Payment is due at time of application. Please make check payable to Knoxville Knox County Metropolitan Planning Commission.



Existing view from Henley Street, looking west



Existing view from bridge, looking west

The following improvements are proposed for the existing pedestrian bridge at the intersection of Henley and Clinch: removal of existing steel mesh, roof, and lighting; installation of new perforated steel panels, guard rails, LED lighting, and aluminum framed glass roof; the existing steel structure will be repainted.





Proposed view from Henley Street, looking west



Proposed view from bridge, looking west. Modifications shown to existing concrete deck not proposed in current phase.

BINDING EDGE

BINDING EDGE

BINDING EDGE

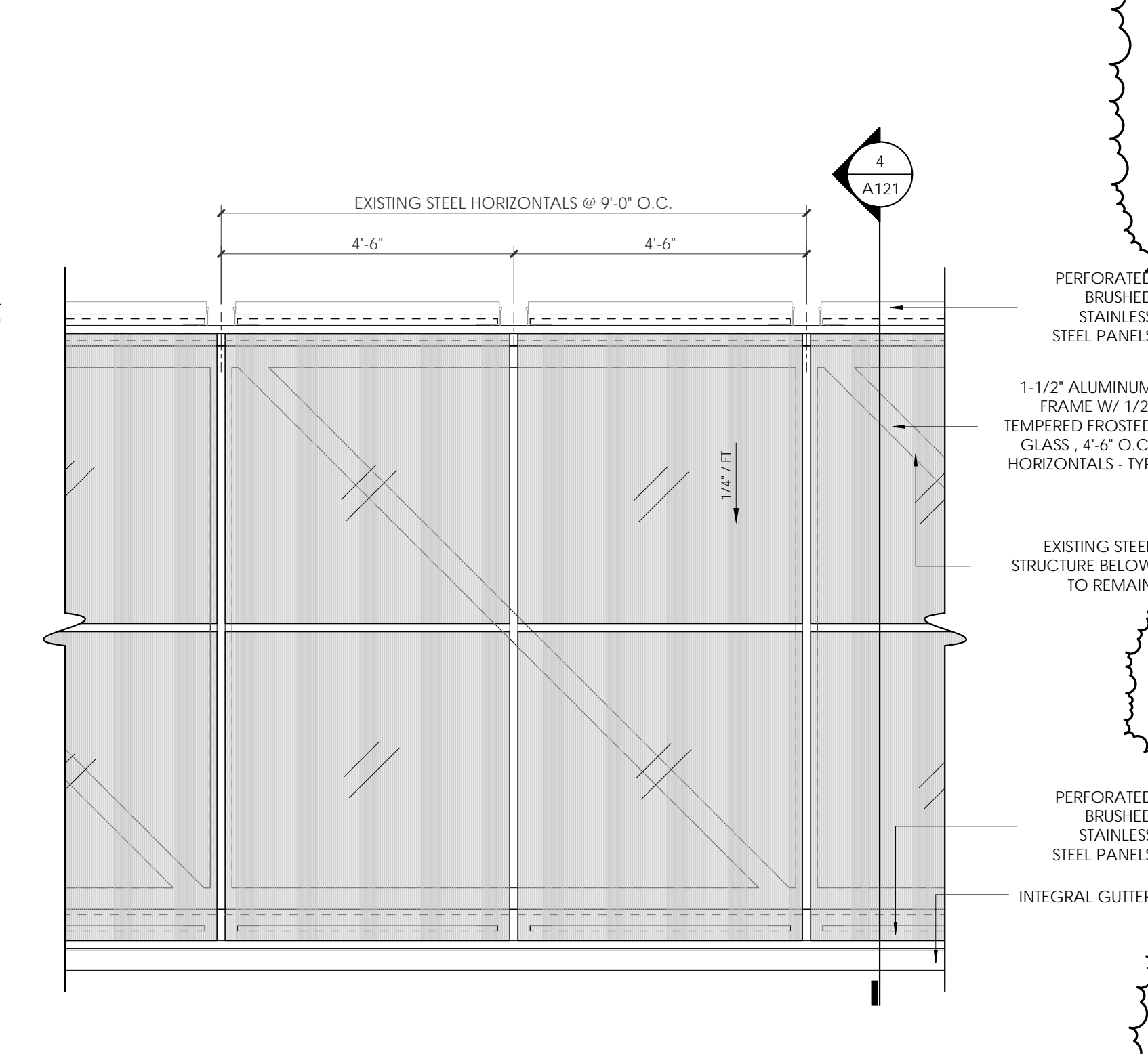
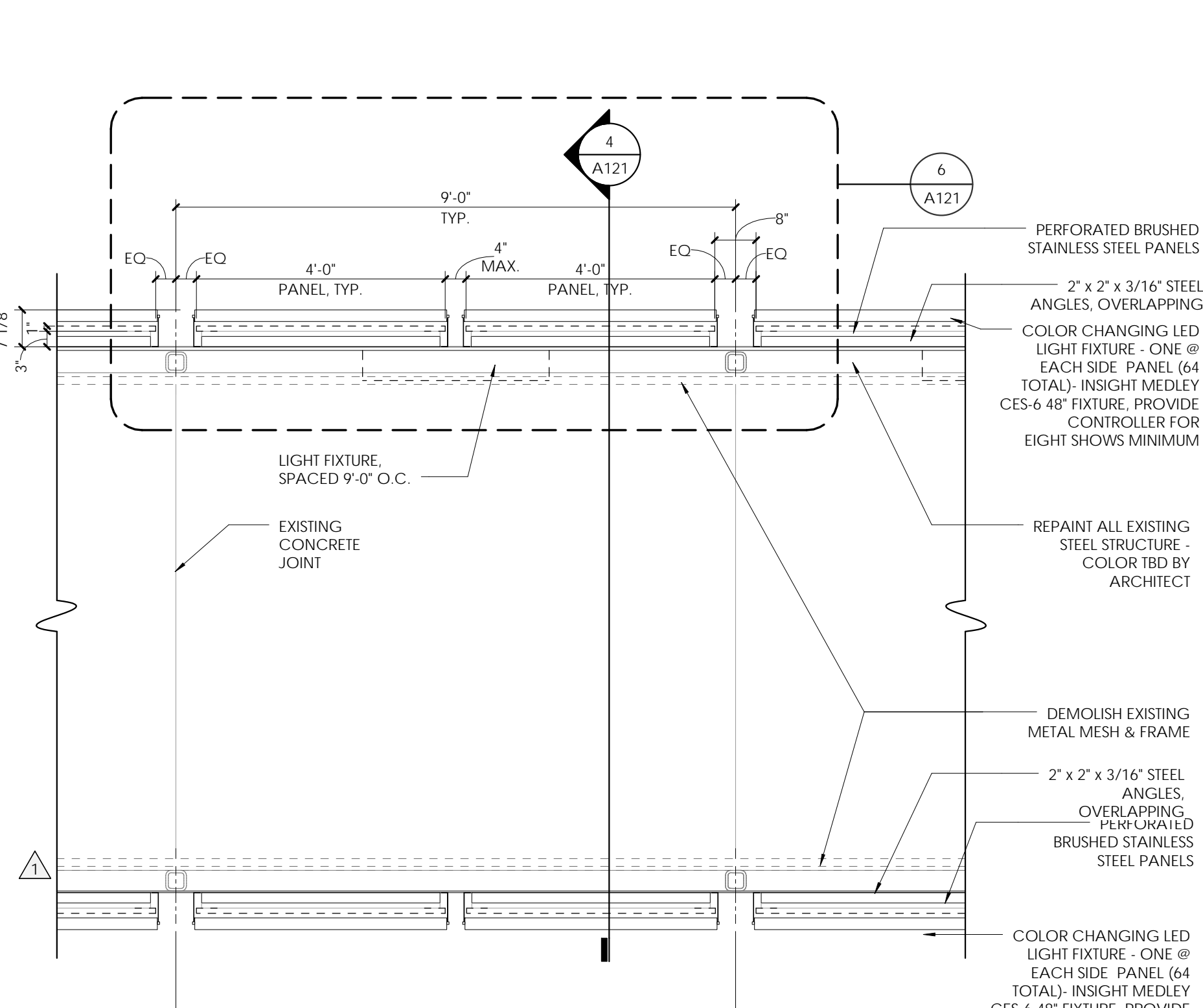
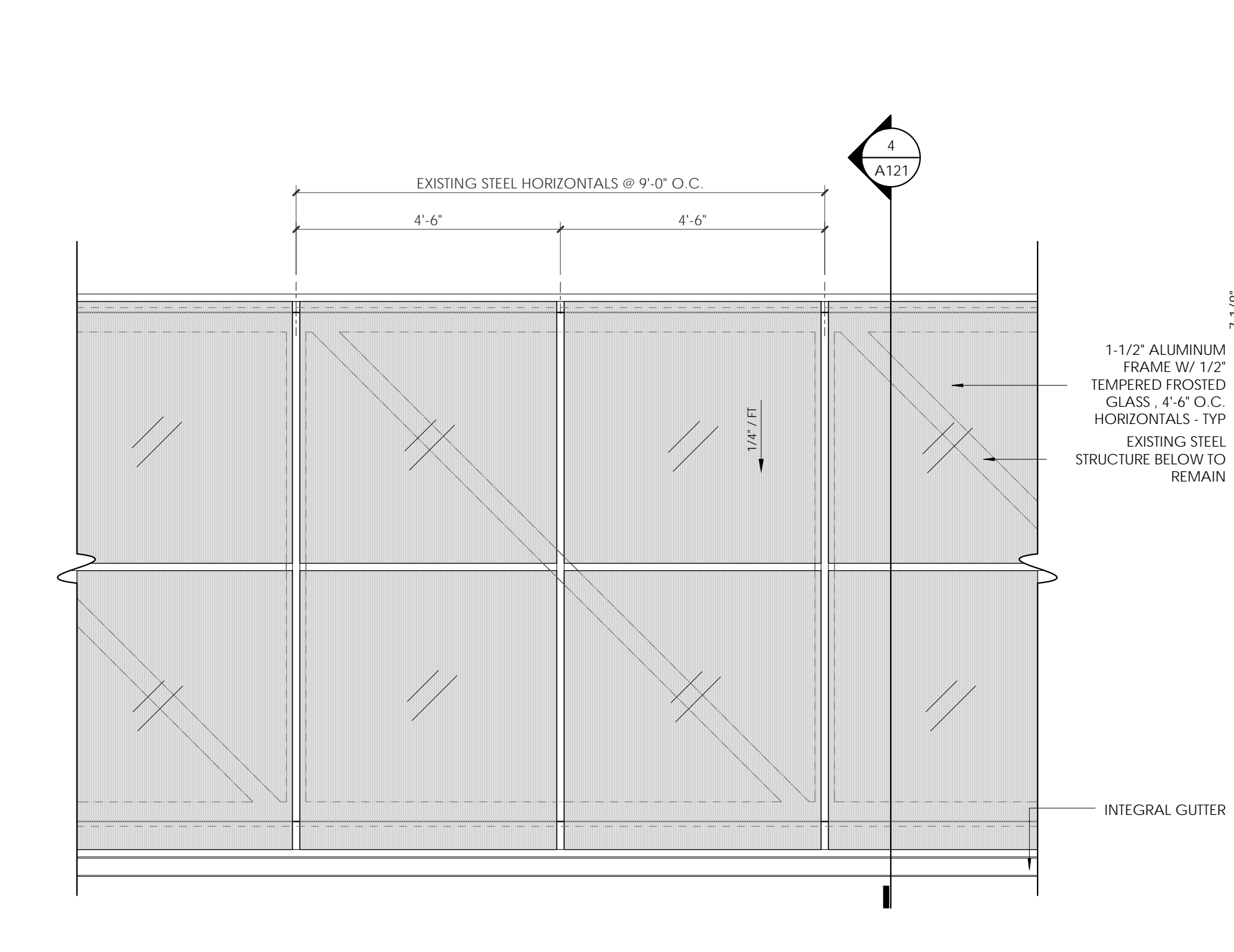
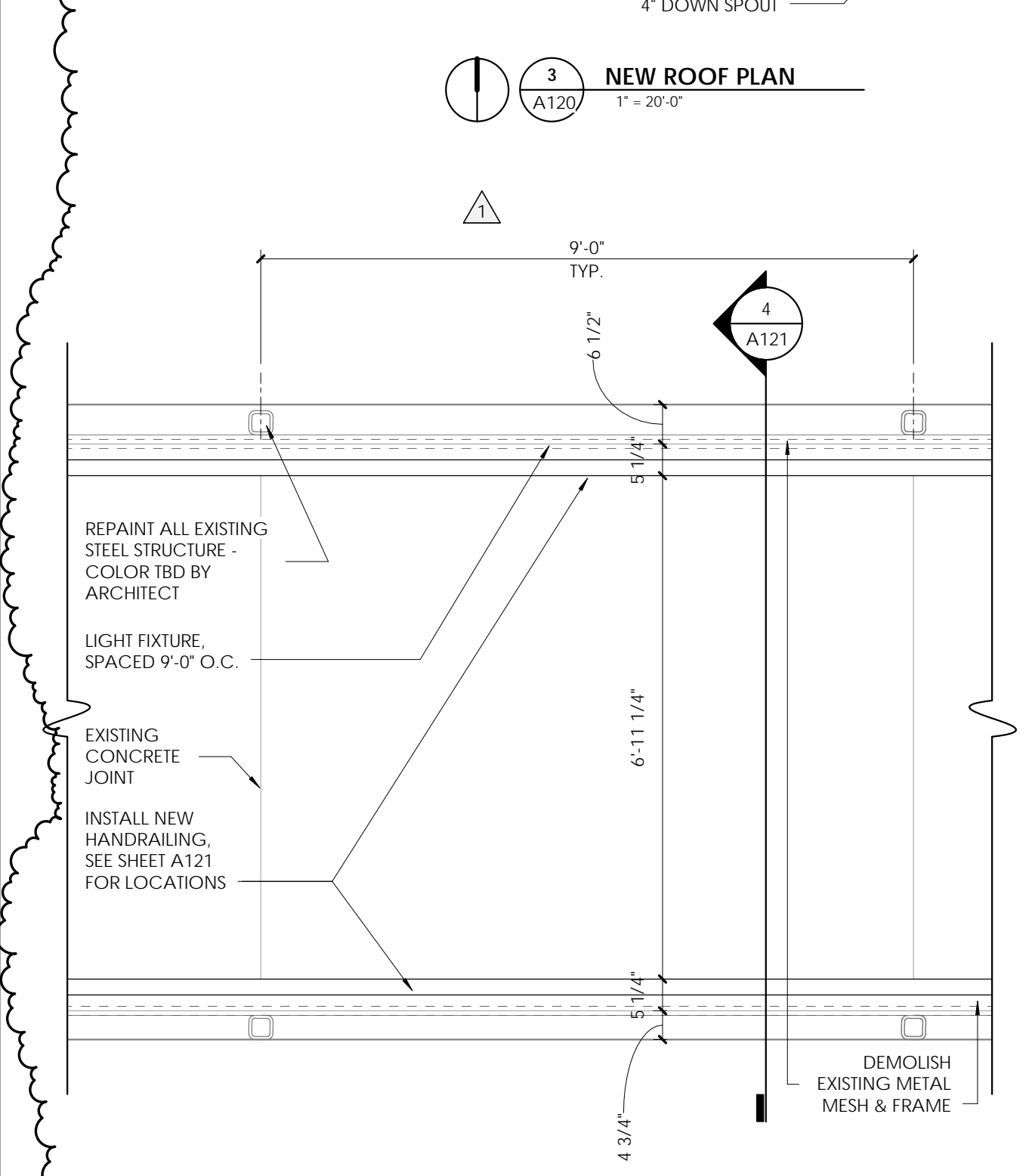
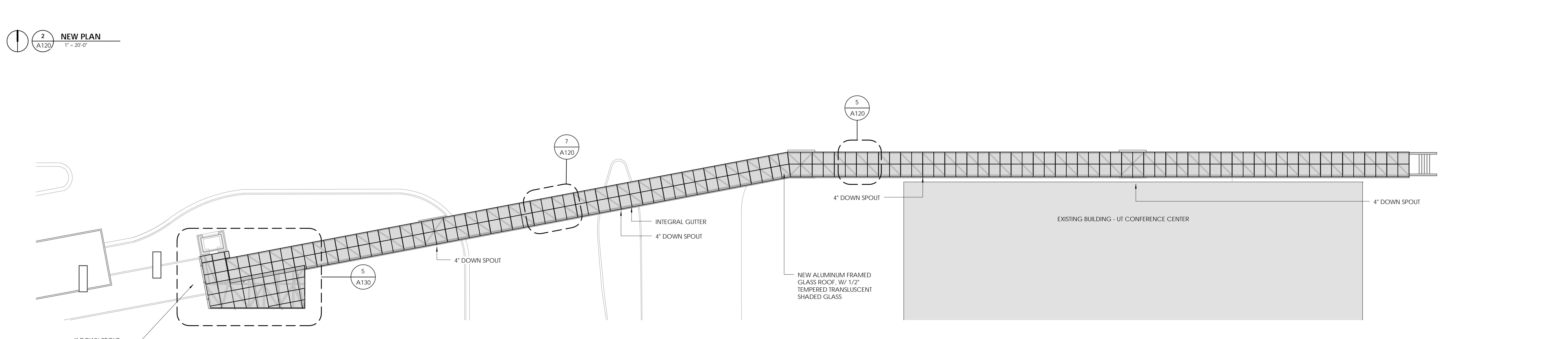
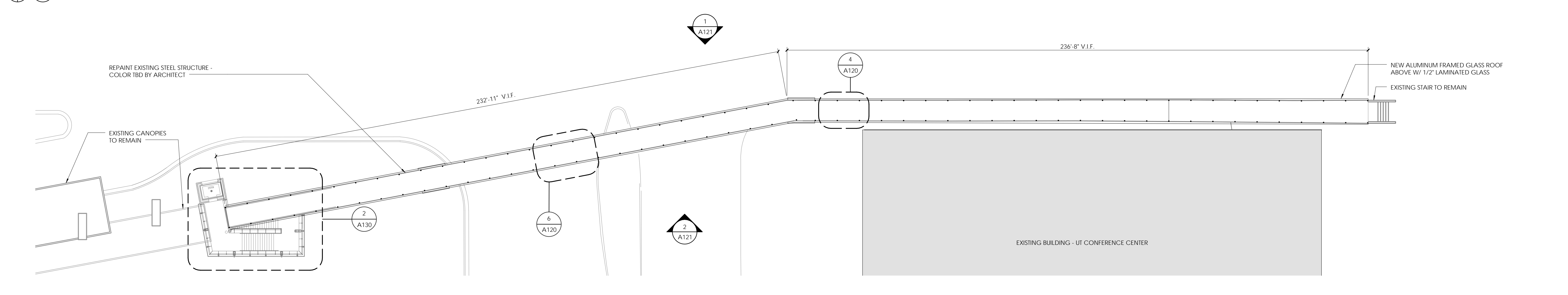
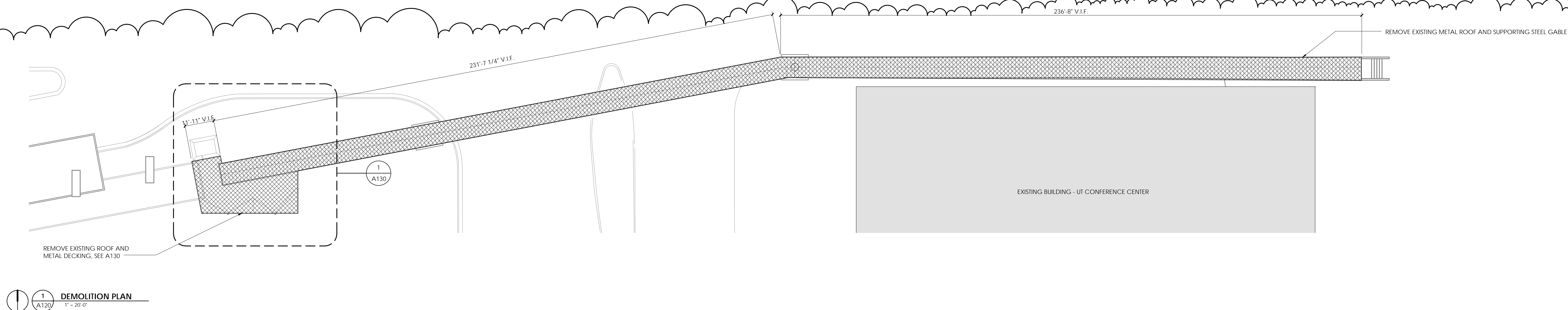

TIME DATE: 10/29/2014 1:34:45 PM

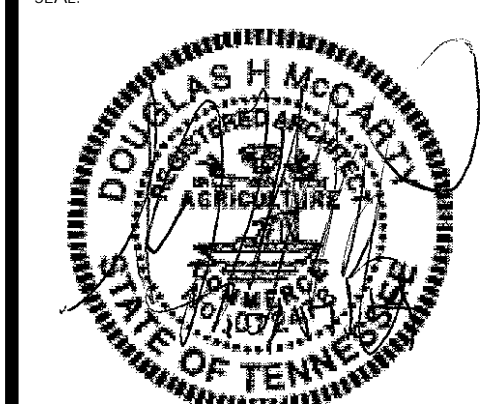

McCarty Holsaple McCarty, Inc.  
is NOT a seal drawing, use given dimensions only.  
If not shown, verify correct dimension with ARCHITECT.  
Contractor shall check and verify all dimensions and  
conditions at job site.

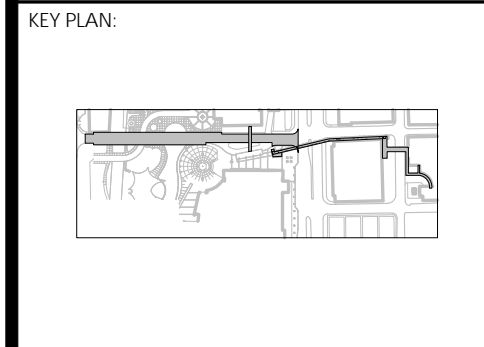

**REVISION INFORMATION**

NO.	Date	Description
1	07/13/2014	Revision 1
2	10/17/2014	Revision 2

**DRAWING INFORMATION**

SCALE:	As Indicated
SCALE GUIDE:	
DWG. NUMBER:	04/20/2014
PRJ. MGR:	J. Gaddis
PA / PC:	N. Honeycutt
DRAWN BY:	S. Seaman
CHECKED BY:	N. Honeycutt
DRAWING TITLE:	



BINDING EDGE

BINDING EDGE

BINDING EDGE

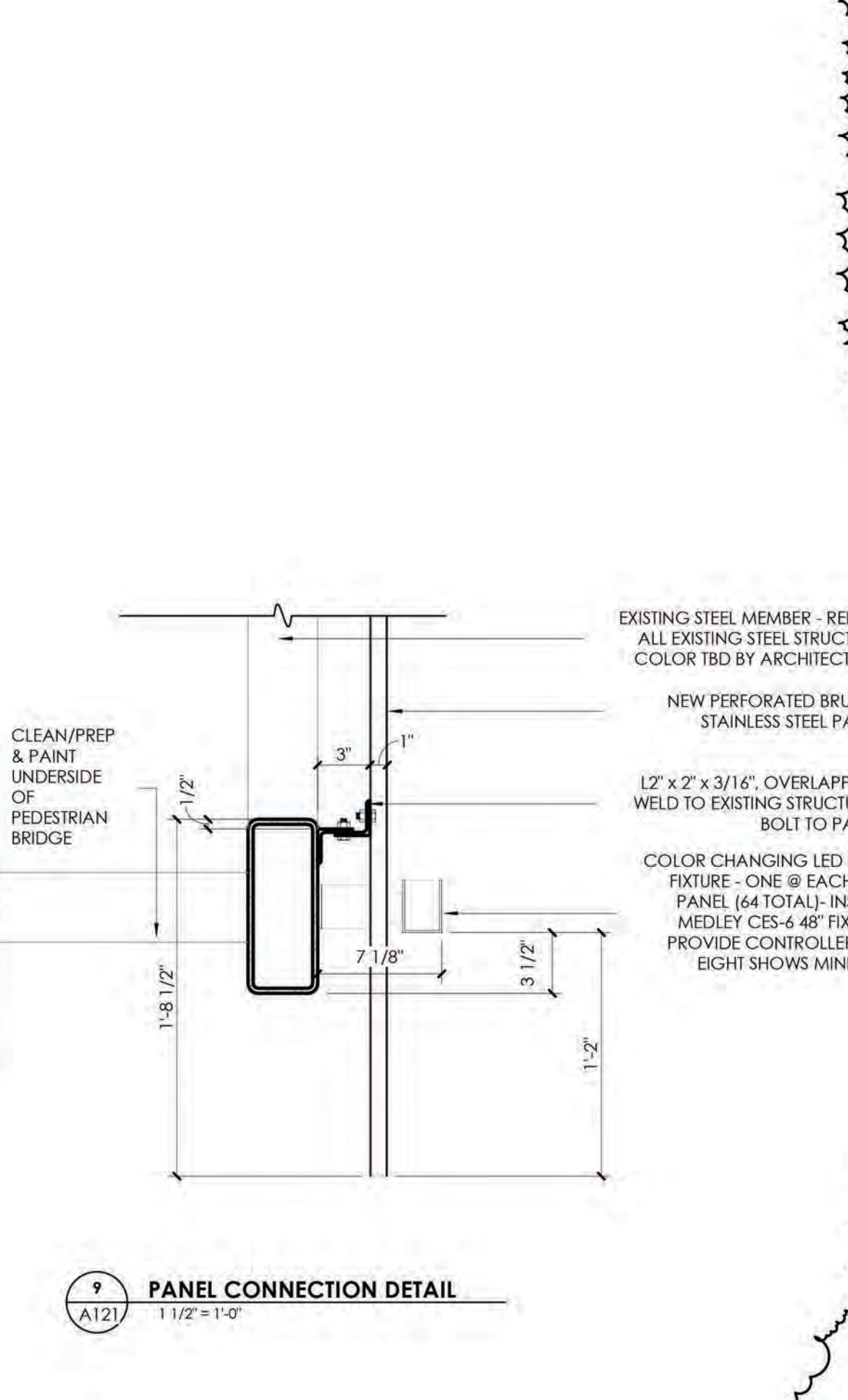
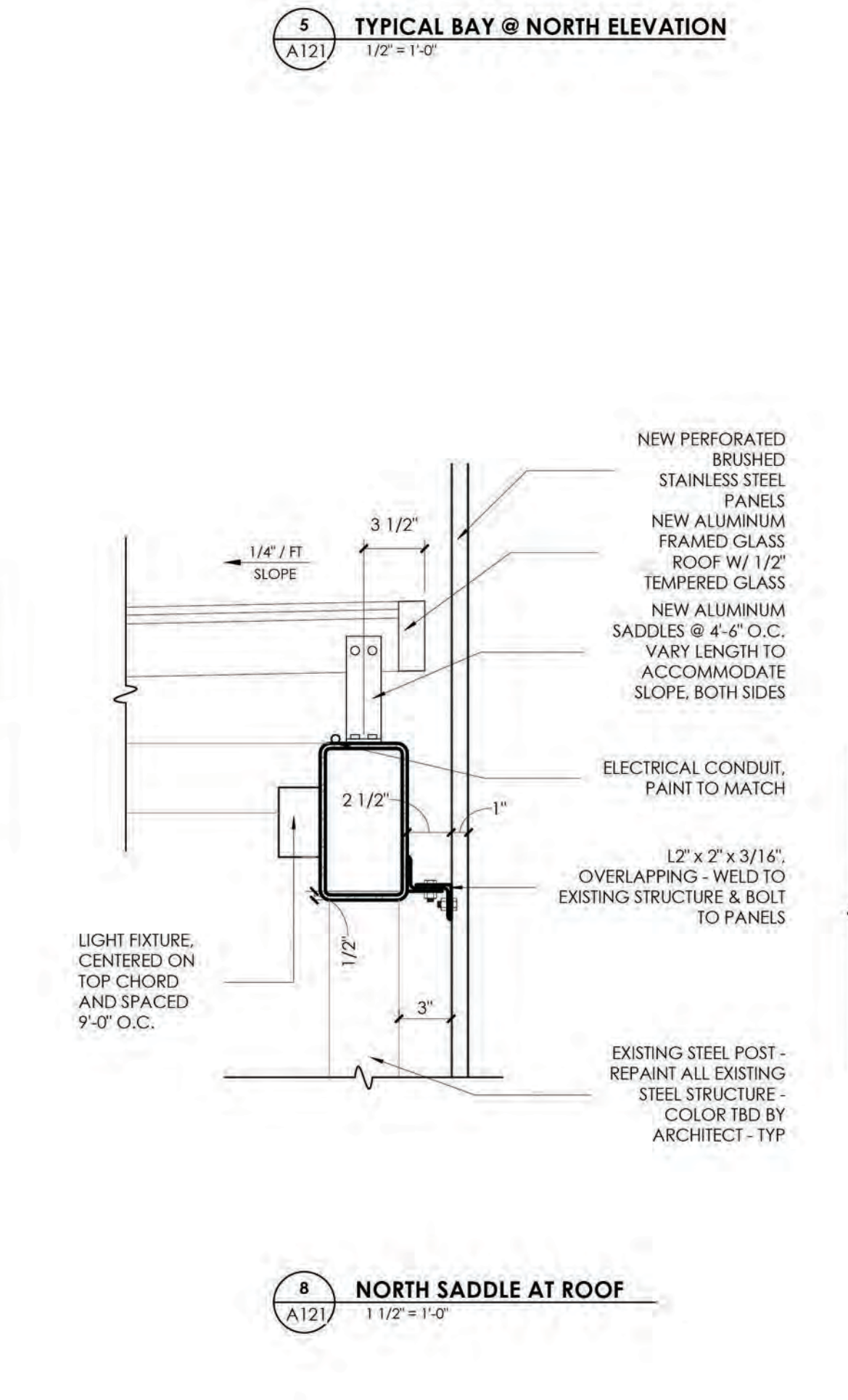
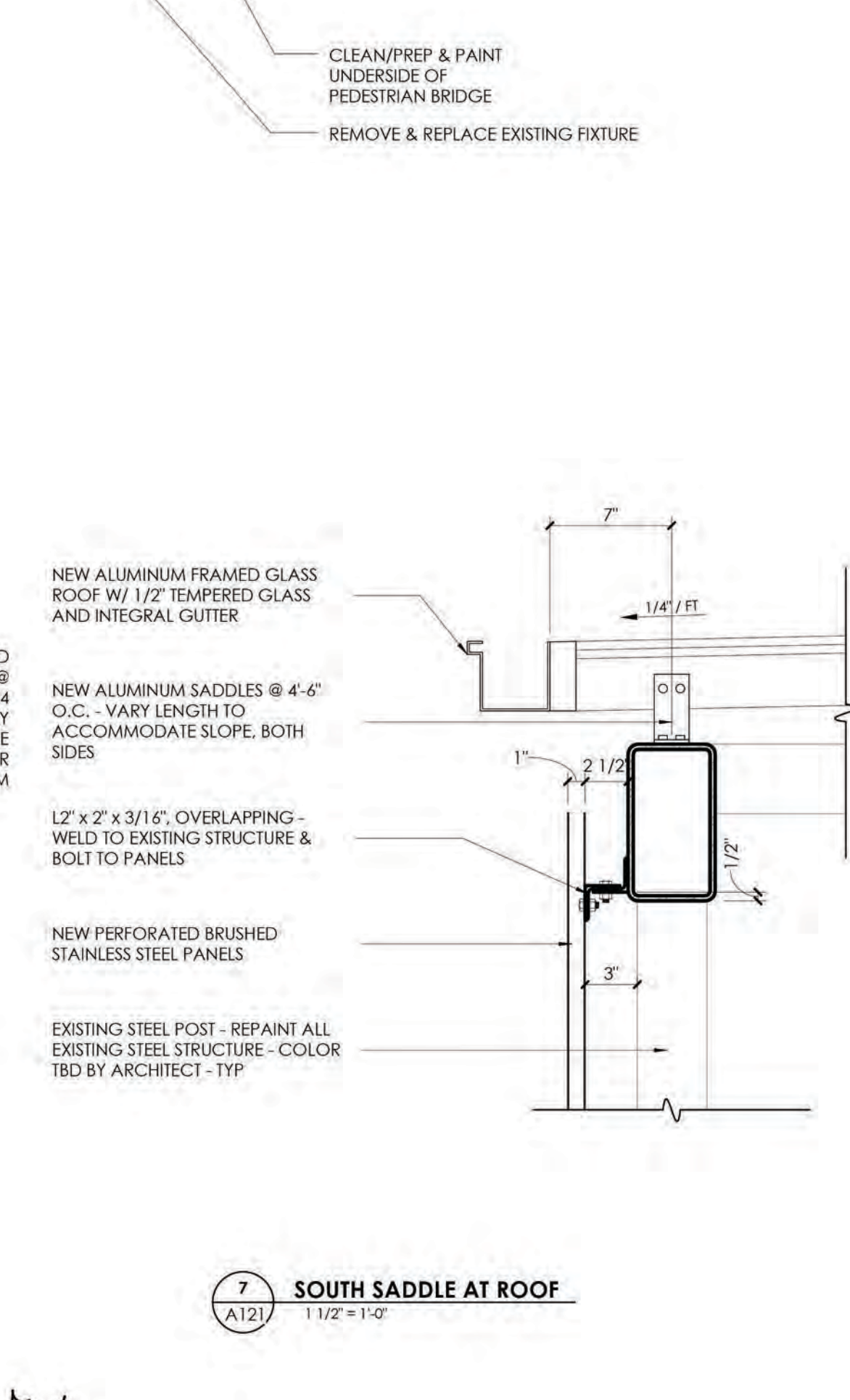
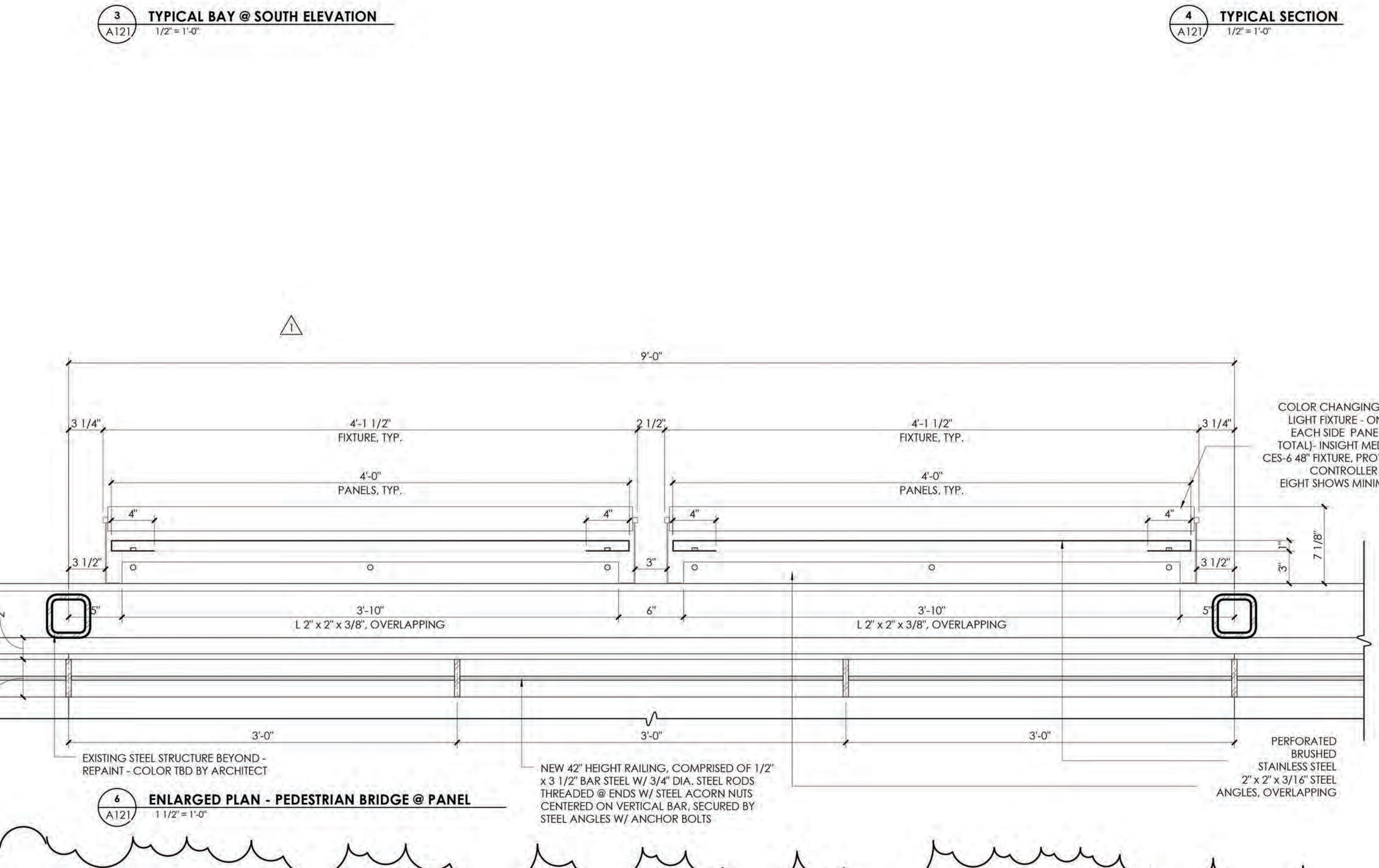
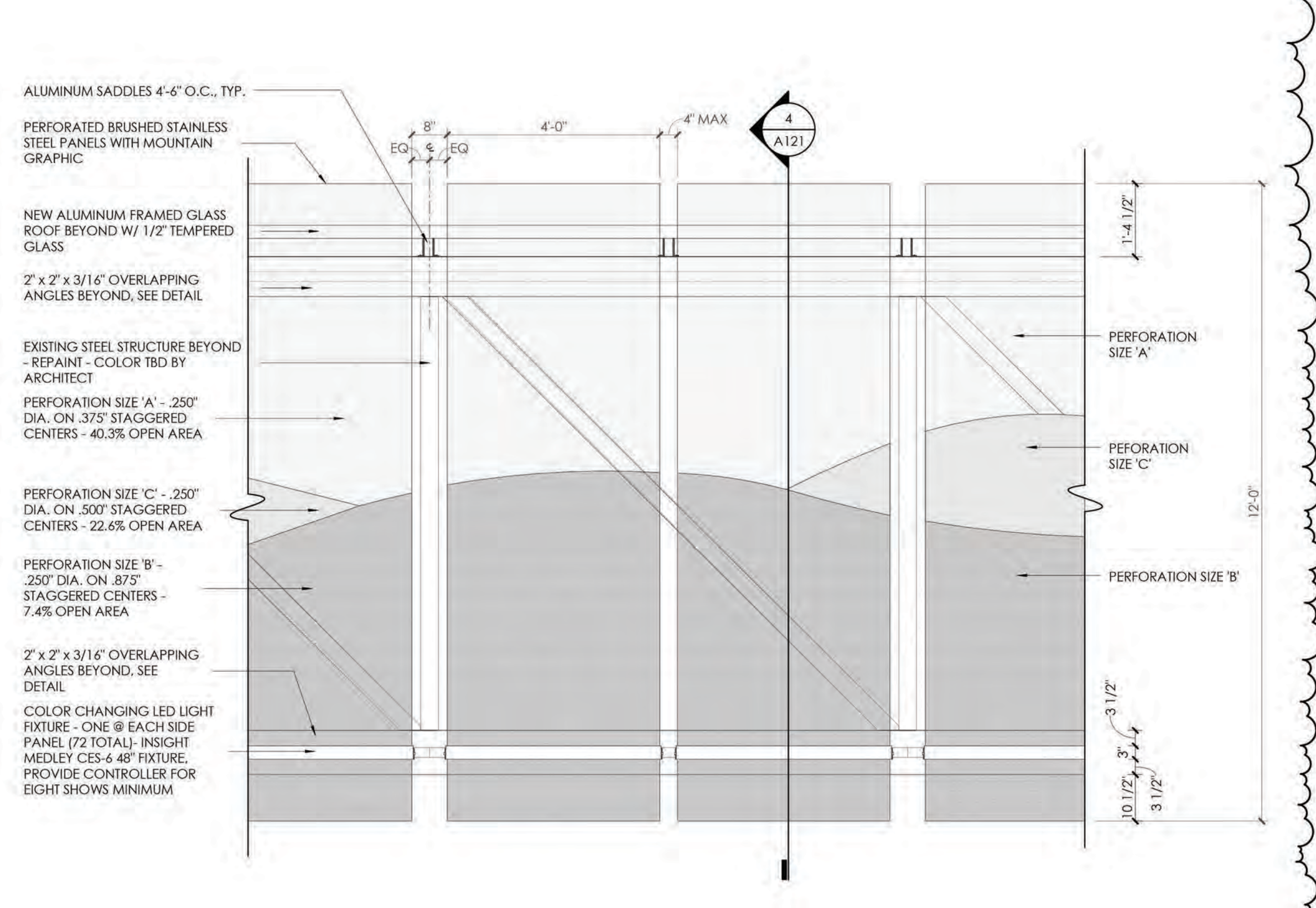
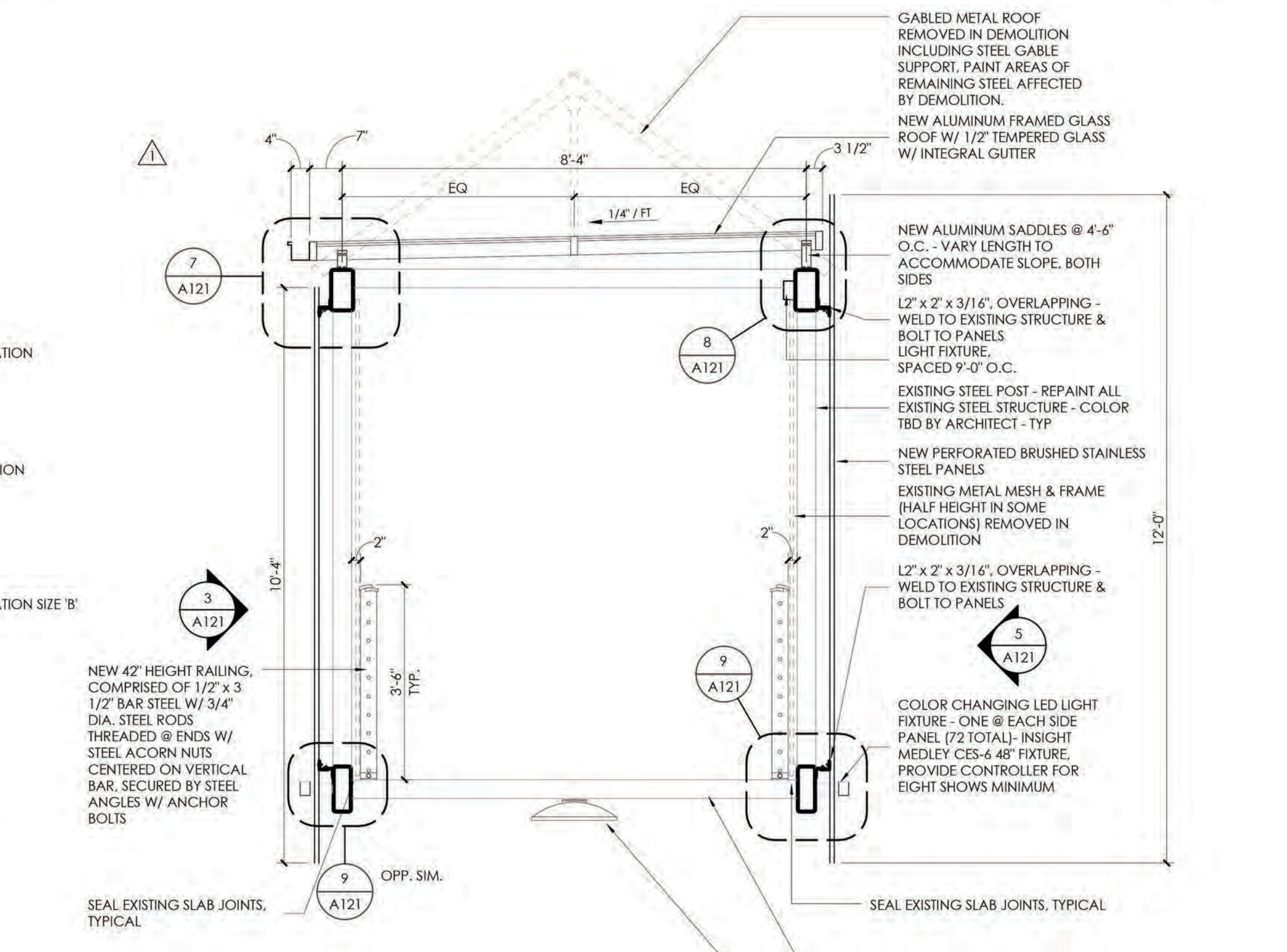
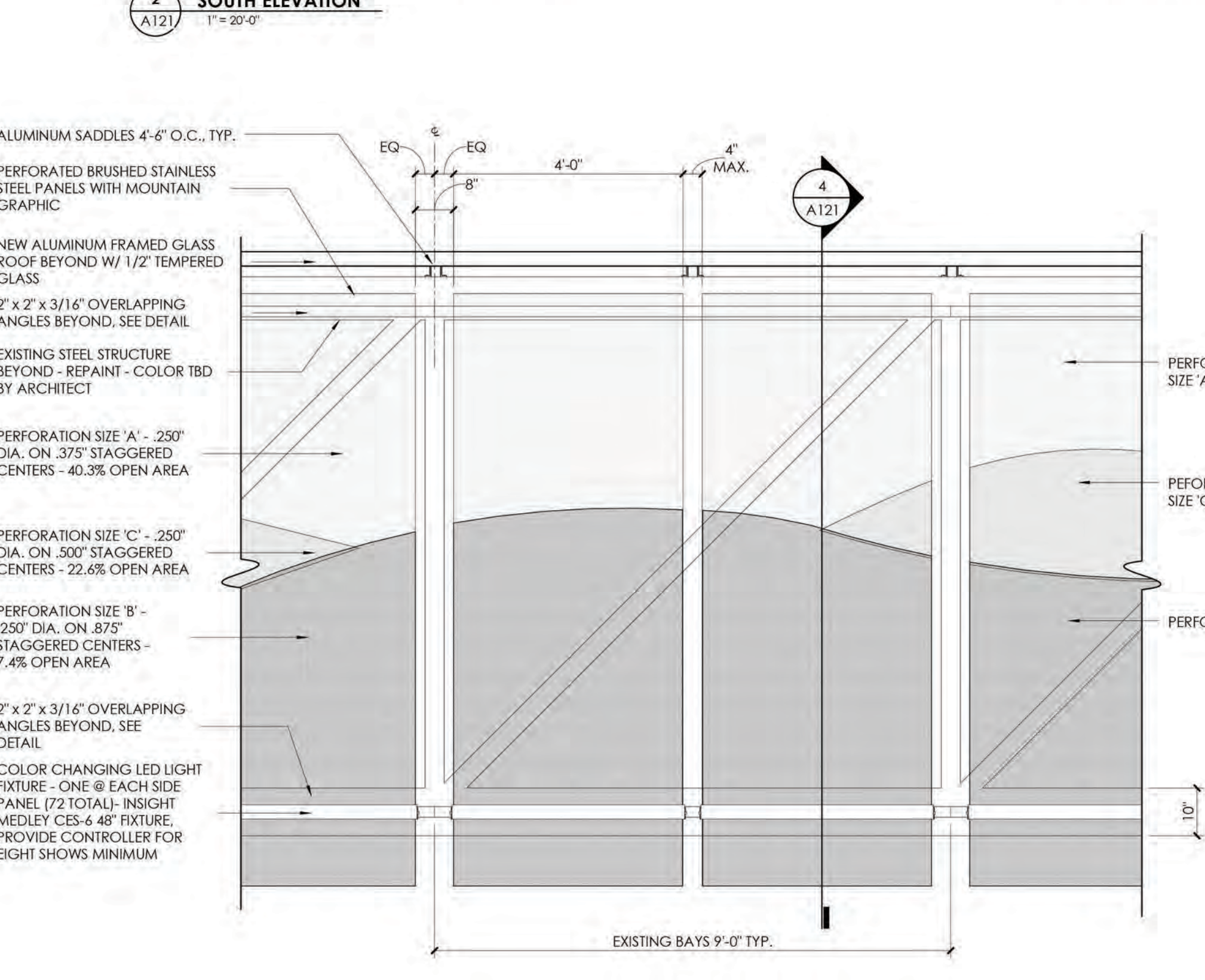
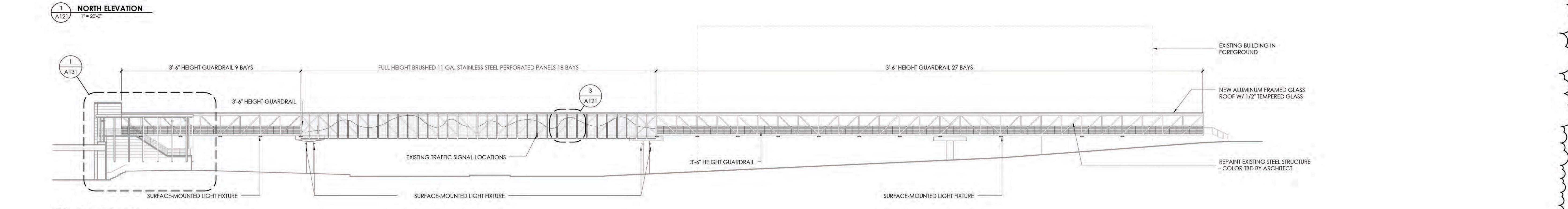
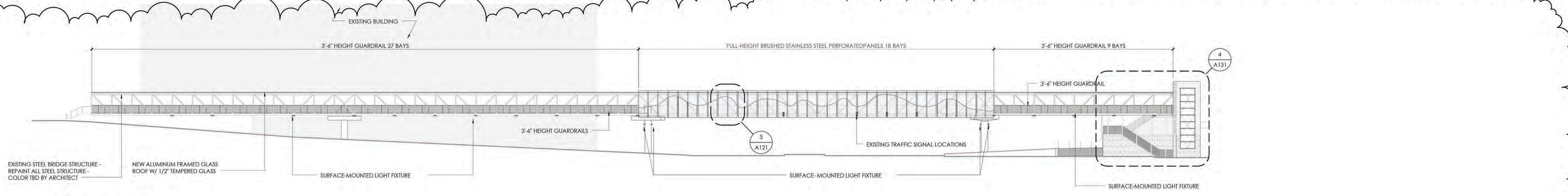

NO.	Date	Description
1	07.13.2014	Revision 1
2	10.17.2014	Revision 2